ROBERT KIRKMAN · RYAN OTTLEY · ANNALISA LEONI

无敌宇宙

末日降临

IMAGE COMICS & SKYBOUND PRESENTS

INVINCIBLE UNIVERSE

战斗兽 原始石

万能阿腾
文本汉化 校对

蓝色星星2
封面汉化

莫小林
嵌字

得六寸进五R
嵌字

ROBERT KIRKMAN
WRITER

RYAN OTTLEY
ARTIST

ANNALISA LEONI
COLORIST

RUS WOOTON
LETTERER

COVERS
RYAN OTTLEY & ANNALISA LEONI | TONY MOORE | E.J. SU | YASMINE PUTRI | MATT WAGNER & BRENNAN WAGNER | ESAD RIBIĆ | KICKSTRADOMIS | DEEGAN PUCHKORS & RICO RENZI | AARON BARTLING ROBERT WILLIS | LENO HERNANDEZ & STEVE CANON | DONGHEE KIM | CLAYTON CRAIN PONCHO | CAMRON JOHNSON | WIL SHRIKE | VIKTOR MILLER GAUSA | IVAN TAO

SEAN MACKIEWICZ & BEN ABERNATHY
EDITORS

ANDRES JUAREZ
LOGO & PUBLICATION DESIGN

ASHBY FLORENCE
PRODUCTION

BATTLE BEAST CREATED BY **ROBERT KIRKMAN** AND **RYAN OTTLEY**
INVINCIBLE CREATED BY **ROBERT KIRKMAN** AND **CORY WALKER**

FOR SKYBOUND ENTERTAINMENT
ROBERT KIRKMAN Chairman | **DAVID ALPERT** CEO | **SEAN MACKIEWICZ** SVP, Publisher | **ANDRES JUAREZ** Creative Director, Editorial | **ARUNE SINGH** VP, Brand, Editorial | **SHANNON MEEHAN** Sr. Public Relations Manager | **ALEX ANTONE** Editorial Director | **BEN ABERNATHY** Executive Editor | **DIEGO LOPEZ** Senior Editor **NACHIE MARSHAM** Senior Editor | **CAITLIN CHAPPELL** Assistant Editor | **BLAKE KOBASHIGAWA** Sr. Director, Business Development, Editorial | **JILLIAN CRAB** Associate Art Director, Editorial | **ASHBY FLORENCE** Production Artist | **ABIGAIL LEE** Production Artist | **RICHARD MERCADO** Production Artist | **ALEX HARGETT** Director of Brand, Editorial | **EV CLEMENTS** Brand Specialist, Editorial | **ANNA GEORGE** Brand Coordinator, Editorial | **GREG FOREMAN** Senior Crowdfunding Manager **DAN PETERSEN** Senior Director, Publishing Operations | Foreign Rights & Licensing Inquiries: foreignlicensing@skybound.com | **SKYBOUND.COM**

FOR IMAGE COMICS, INC.:
ROBERT KIRKMAN Chief Operating Officer | **ERIK LARSEN** Chief Financial Officer | **TODD MCFARLANE** President | **MARC SILVESTRI** Chief Executive Officer
JIM VALENTINO Executive Vice President | **ERIC STEPHENSON** Publisher / Chief Creative Officer
IMAGECOMICS.COM

INVINCIBLE UNIVERSE: BATTLE BEAST #5. SEPTEMBER 2025. Published by Image Comics, Inc. Office of publication: PO BOX 14457, Portland, OR 97293. BATTLE BEAST™ © Robert Kirkman, Inc. and Ryan Ottley. INVINCIBLE™ © 2025 Robert Kirkman, Inc. & Cory Walker. All rights reserved. INVINCIBLE™ (including all prominent characters featured herein), its logo and all character likenesses are trademarks of Robert Kirkman, Inc., unless otherwise noted. Image Comics® and its logos are registered trademarks and copyrights of Image Comics, Inc. All rights reserved. No part of this publication may be reproduced or transmitted in any form or by any means (except for short excerpts for review purposes) without the express written permission of Image Comics, Inc. All names, characters, events and locales in this publication are entirely fictional. Any resemblance to actual persons (living or dead), events or places, without satiric intent, is coincidental. DIGITAL EDITION.

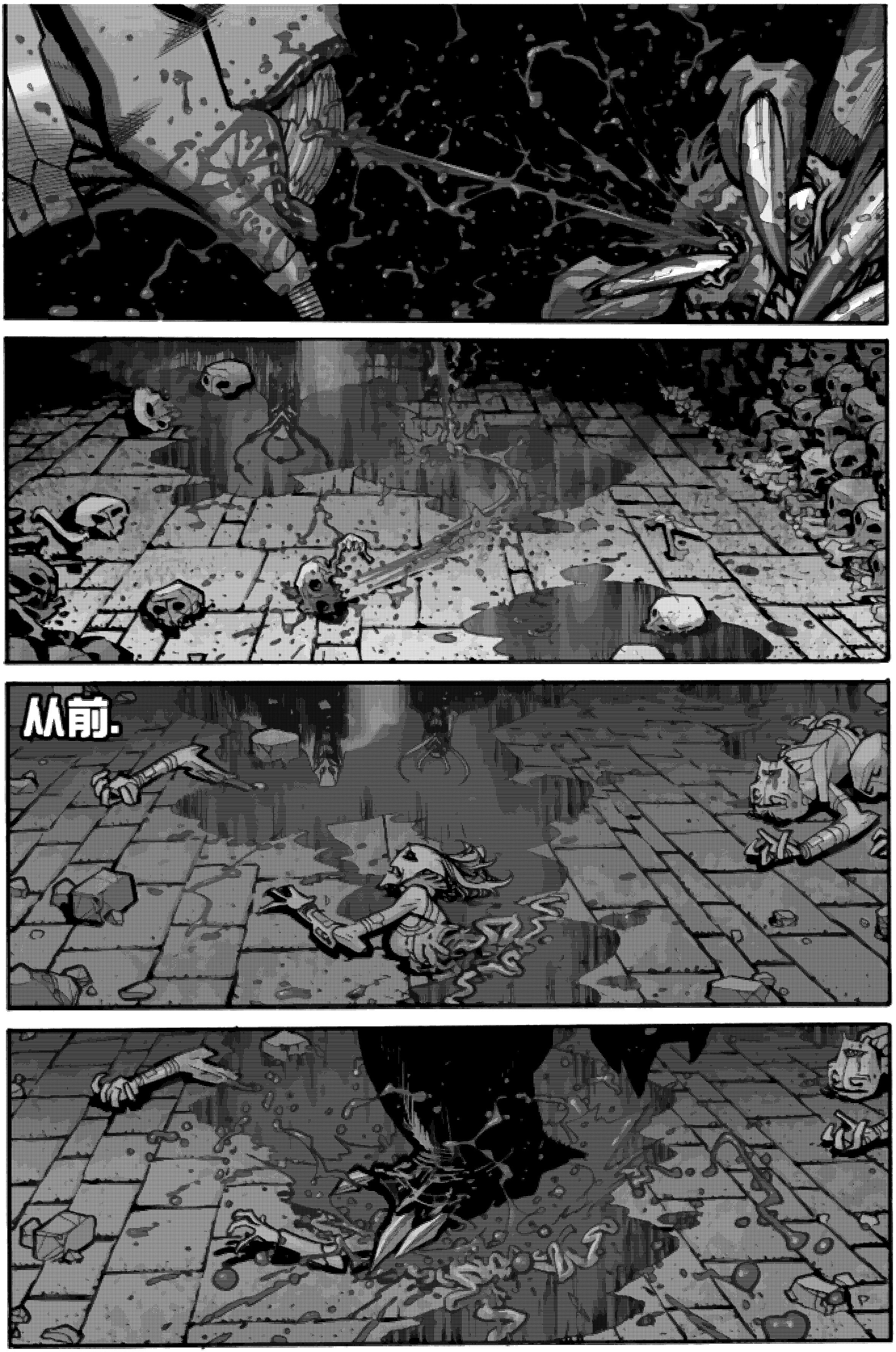
从前.

主宰者，我的姐姐！我们发现的这个地方多么奇妙，到处都是柔软可口的生物！
哈哈！
没错，巨像，我亲爱的兄弟，早知世间有这般惊心动魄的壮丽景象，我定会早早劝你离开我们心爱的埃米苏！

那两个野蛮的家伙正在我们美丽的城市街道上横行！
你不担心吗，我的王子？

我担心的是你还没过来坐在我腿上撒娇呢，宝贝，
快到我这儿来！

我不知道……我害怕。

姑娘，你可是和萨拉卡王子在一起，没什么好怕的！顶多就是玩得太开心罢了！
这不是我们第一次遭袭，我父王的军队绝不会让那些怪物突破城堡。
相信我。

他们已将城堡攻破！

他们太强大了！

别夸大其词了，小不点。说不定我们只是刚刚好够强呢！

哈哈！哈哈！

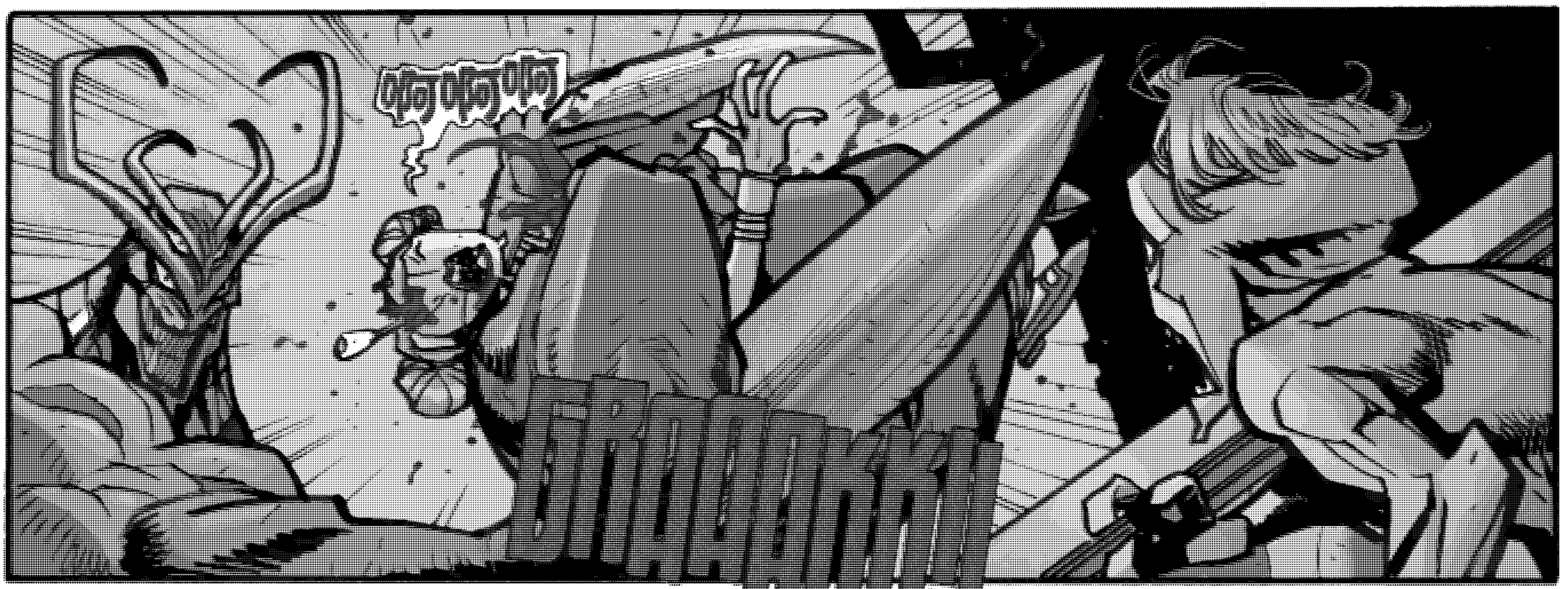

萨拉卡王子！我们需要您！
您的母后和父王已经倒下了，您的王国正陷入混乱！是的！但您的军队仍完好无损！他们只需要一个能鼓舞人心的人——给他们希望！
我们还有机会！成为范塔尼亚人民需要的领袖吧！
我做不到。
他们……实在是太强大了。
你真可怜！

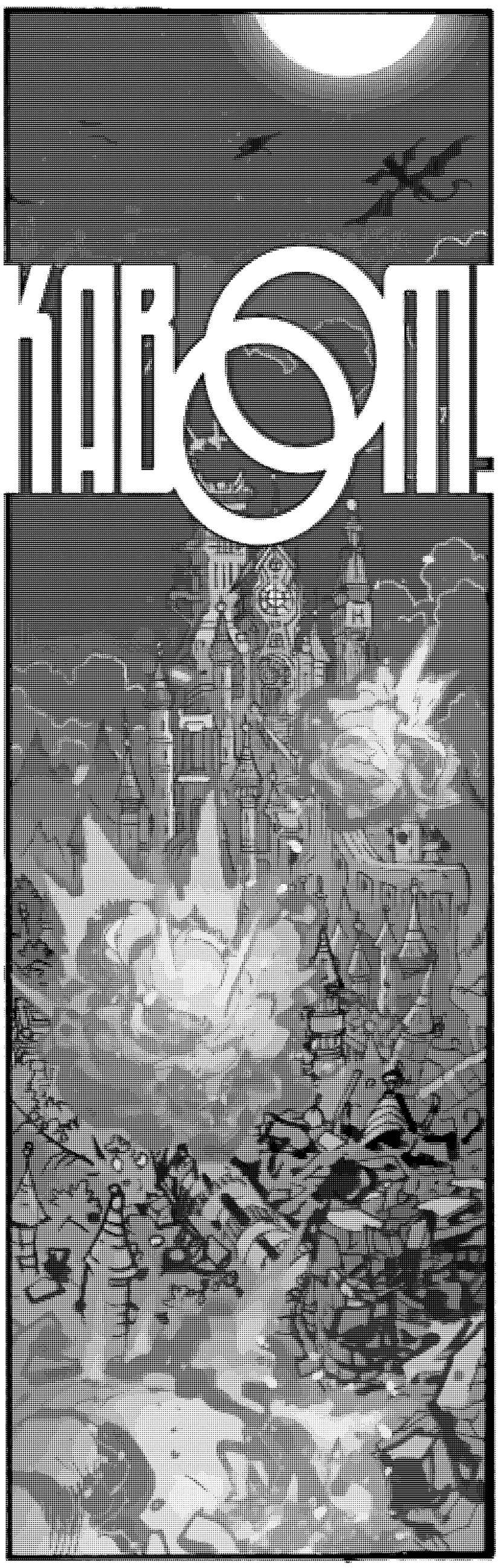
THE END

我不知道，王子殿下。情况似乎越来越糟。
不，不，不。只管安心等着，相信萨拉卡。我们会没事的。

那些怪物确实在病变坏，但等他们把能吞的东西都吞光，变得无聊了，自然就会离开。
你就瞧好吧。

哦，萨拉卡王子，您真是太英明了！
还这么真快！

那是自然，女士们！

你的军队垮了！
你的士兵出卖了你！
我们吃掉你父母已然数月！
我们是太空王室成员的味道了！

吸收我们的生命之力吧，我的儿子。我们的王室能量将赐予你异常漫长的生命。
你必须为我们的血脉复仇。
啊——！
呃！
萨……萨拉卡
父王？！母后？！
不！
不！
我不配——！

我曾拥有力量，在使用之时却未能善用，我的人民因此遭受了……巨大的苦难。

我不会再犯同样的错误了。

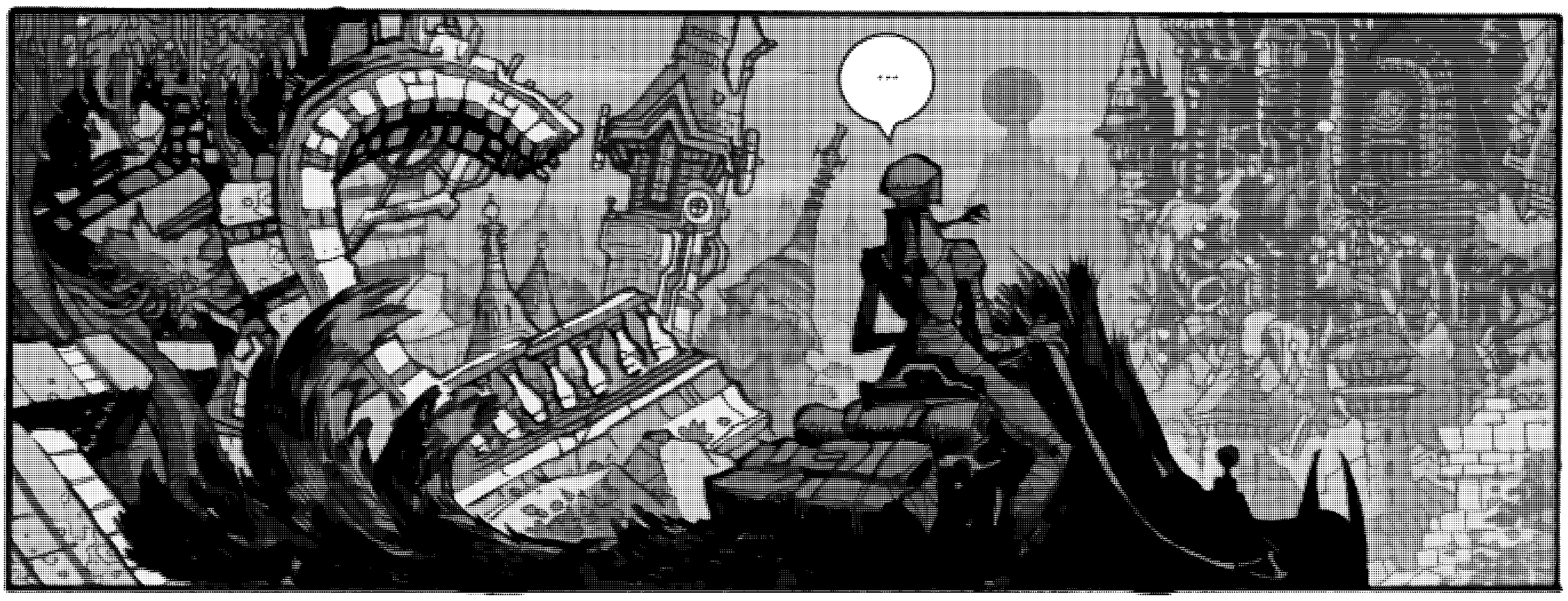

我的天呐…都…没了…

这次行星已经让我损失了一艘飞船，还耽误了很多时间。如果你打算对看我们在这颗星球上遇到的每一处废墟哭哭啼啼，我就把你丢在这里。
我绝不容忍再有任何耽搁。

你是冷酷无情，这正是我需要你的诸多原因之一。
你告诉过我，在你的母星多里，你是一股向善的力量，你怎么会让自己变成…这样？
是吗，搞什么鬼，老兄？

你根本不知道我承受着什么！
我生命中的每一刻都是煎熬。一股无法平息的无边怒火在我体内无止境地翻腾。此刻我看着你，唯一的念头就是把你们撕成碎片，痛饮你们散落残骸中的鲜血。
我竭尽全力克制自己，不让自己在盲目的狂怒中横扫大地，杀光所见的一切。我之所以行善，是为了提醒自己，那样做只是无意义的毁灭。

我只想结束自己的生命！

那将是我获得平静的唯一方式，也是确保我不会屈服于更卑劣的本能、转而放纵自己嗜血欲望的唯一方式。

这就是在我内心激烈挣扎的冲突。

唔
哼
你认真的？
又来？
不。这次不一样。我的…身体在长大。这里的空间快不够了。
我开始觉得难受了。
要难受就安静点难受。
宏伟宫殿…天哪。我保证它…曾经非常的…宏伟。
呜。
我们现在什么？是从山洞出去还是吧！

我们别再浪费时间了。

走吧。

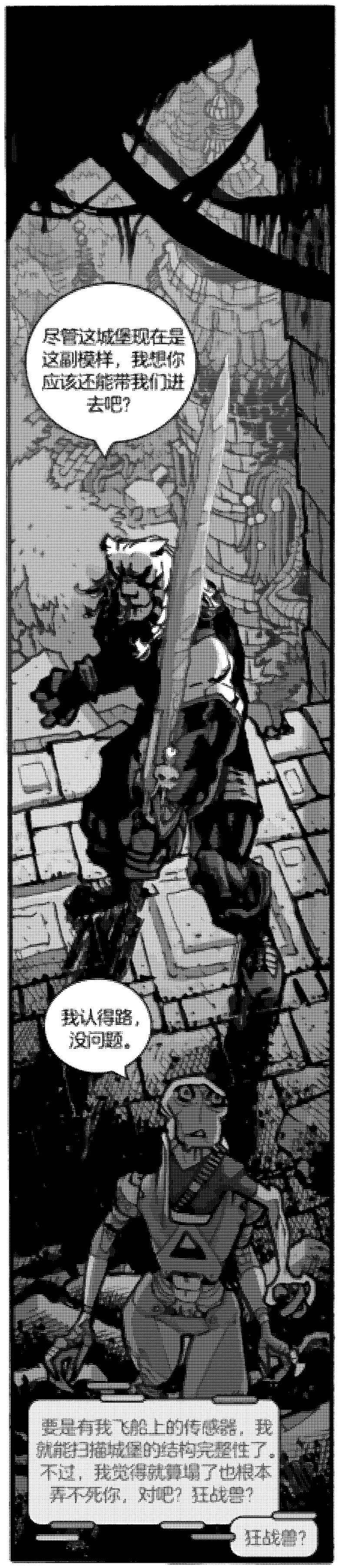

行。跟紧无风我吧。
王宫厅…
咕
…往这边走。
嗯哼…太刺激啦。
啊。
奇怪，没想到会这样。
够了！我渴望战斗，现在就要！
那个主宰者在哪儿？！要是她胆小得躲在这破城堡里不敢露面，我就拿她的头当晚餐！
喂！这边！

你们是来找那个主宰者的，对吧？！

像你这样的大家伙，面目狰狞、巨剑慢人，彻头彻尾的…凶悍之人。

我猜你到这城堡来，除了杀人没别的事。而任何在这片地方待过的人都知道，这里唯一值得杀的就是主宰者。

所以没错，你是为主宰者来的。我就知道。

你是在等着我回答吗？

用不着。早就知道了。我看得清清楚楚，就像看清你毛茸茸的脸一样。

你打算阻止我们吗？

阻止你？鬼才阻止！这星球上没一个人会试图阻止你。见鬼，我会给你加油助威的！

她就在楼下地牢里。请务必弄死她。如果你能做得到的话！

我是萨拉卡，很久以前是这里的王子。这是我的城堡。

当然啦，小子。我敢肯定很久以前很多人都有过很多种身份。

那玩意儿加上一个迷加大概能换你一杯斯拉克。

这笑话的意思是，一杯斯拉克只值一个迷加，所以你一文不值。懂了吗？

我不喜欢那家伙。一点也不，先生。

如果我不幸活过这场战斗，出去时我很乐意顺手把他给开膛破肚。

好吧，倒不至于那样。

我不——

呃

你这样乱动会给这具人造身体的结构完整性增加压力。你可能会损坏——

FWUMP!

啊！我有腿了！

看看这些可爱的小东西！

这具身体的机动性是通过与有机大脑的神经结构实现的。但我想我可以给这个系统手动增加功能。

重新启动中...

你就这么接管我的身体了？

你又用不到它了。

你们忙你们的吧。我厌倦这种耽搁了。

我一取得控制权马上就跑上。

我来了！让开！我要亲眼看看那个主宰者——

欢迎来到我的地盘。见到你们我非常高兴。
我饿坏了——
你就吃了我的…朋友。
等一下——难道——
莫非是?
我的兄弟!

你把他从宇宙钉从里放出来了？你拔了他的骨头还做成了一把剑？！

我寻找他是因为听说他拥有惊人的力量和战斗造诣。结果证明他两者皆无，很快就被我打倒了。

你觉得这招如何？！

PENVINCIPALS

WRITE US AT INVINCIBLE@SKYBOUND.COM

Daaang, Battle Beast walked right into that one...phew! Welcome back to another edition of Penvincipals, I'm your co-host, Ben Abernathy. Joining me once more is the busiest man in entertainment--Robert Kirkman!

I'm not that...well...let's dive right into the letters, shall we?! Eh! One second before we do--this series is a resounding success, both critically and commercially! I'm completely blown away by how well it's doing. I'm pretty sure this is the highest selling issue 5 I've ever done by quite a wide margin. So, before I dive into these letters so I can dive into the next thing on my long to-do list (more TRANSFORMERS script!) I wanted to say THANK YOU! THANK YOU! THANK YOU!

Now, letters! Letters! Letters!

Hello Skybound Team!!

Let me just say I have been driving everyone I know crazy talking about Battle Beast.

My dad was a huge comic fan in the late 80s & early 90s but stopped collecting before Invincible came out! Needless to say he completely missed out.

Now that I am an adult, I got really into comics, and it has inspired my dad to start reading again! Since it is so early in the run, my dad was able to pick up the second printings and he is LOVING it!

You guys are doing some amazing work with Battle Beast! Ryan's art is so jaw dropping and is beautifully brought to life with Annalisa's coloring. Thank you so much!!

Much Love,
Omar Ramirez

Thank you for reading Oscar and I love that you and your father are enjoying this series together. BATTLE BEAST: Bringing families together!

It's nice to see violence doing that for a change!

Hello Robert, Ryan, and Invincible crew,

I just wanted to reach out and say what a cool book Battle Beast #1 was. For the first time ever, I actually showed up to a comic store on a book's release day in anticipation—that's how excited I was for this.

Obviously, I'm a huge fan of the show. I graduated from the University of Cincinnati at the start of May, and Invincible has weirdly enough been one of the defining constants throughout my time at school. What began with my freshman roommate introducing me to "a cartoon with a twist at the end of episode 1" came full circle when I watched Season 3 during my final semester this spring. One of my favorite Cincy memories was coordinating with 15-20 of my fraternity brothers to wait until everyone finished classes on the day the finale dropped so we could watch the Conquest fight together (we waited till like 7, worth it, though).

Anyways, this new book is sick, the dynamic with his new ship is hilarious and the artwork is amazing.

Thanks for the memories!
Leo Smith

Love that we got you in on release day for #1...and that sounds like an awesome way to experience that Conquest fight. Go Bearcats!

Ha!

Hi there Ben and Robert! I'm a younger fan who got into the Invincible comics after the

show started streaming on Amazon. You guys all made my favourite superhero comic!!! Thanks a bajillion!!!! These little columns at the end of each issue were always such a cute touch too--almost like a mini time capsule of what was running through fan's minds as Mark was getting his ass handed to him for the thousandth time!

The past three issues have been amazing, in terms of the writing, the drawings, and THE COLOURING!?!?!? My personal favourite artist in that department was John Rauch but Annalisa Leoni definitely gives him a run for his money. I really hope that she and Ryan Ottley (my favourite comic artist in the industry btw) continue to collaborate in the future because every panel of Battle Beast thus far has been phenomenal to look at. I'm practically drooling over my physical issues every time a new one comes out.

One thing I've gotta ask, though (obviously without going into spoilers), but is there a chance that you guys are going to revisit that fight from the original Invincible run? Cheeky indirect answers are welcome!

Adoringly,
Farshad

Appreciate your devotion to our series, Farshad...and I'd recommend buying TWO copies of each issue if you do start to drool on the issues (no judgement!).

I'm not going to spoil anything, Farshad. I think I know what fight you're talking about but it really doesn't matter. This is a full prequel series that won't really be touching on any of the fights you've seen before. That's why you can read this series in full without reading a single issue of INVINCIBLE. BUT if you go back and reread (or read) INVINCIBLE after reading this series there should be an extra level of insight as you read the BATTLE BEAST scenes that should be fun.

Hello Battle Beast team!

I picked the Battle Beast series up after watching the entirety of the Invincible show in 4 days, and I am beyond impressed with the art, writing, and story as a whole. I am an art major currently attending University and with all the formal studies and training, I was starting to lose focus of my end goal--to make others passionate with my own comics. I have always been passionate about art and as a kid I fell in love with superhero comics. I can confidently say that this series is returning my wonder and excitement for comics! The world building of the extraterrestrial has me lingering on each panel and speech bubble. And I can not get enough of the insane details in the mechanical aspects! The scenes of the crash on Salaka's home planet were jaw dropping and I'll be counting down the days to the next issue. Of course, Battle Beast is far from the superheroes I grew up reading, but the feelings I got from reading have stayed the same. My passion for art/comics returned after watching the show and continues to grow with the Battle Beast comics. So, I have to thank everyone on this team for creating something I've fallen in love with!

I am also very interested in seeing how Prince Salaka and Battle Beast's relationship evolves. Will the Prince be able to cut through Thokk's cold exterior and find the emotions he claims to not hold? Or is Thokk really just an emotionless killer, only impassioned with the quest to find a worthy death? I'm reading so hard in between the lines and scanning every slight facial expression, but comics that leave you wondering and rereading are always the best ones! I seriously can't wait to get my hands on the next issue (I'm DYING to read it).

With love,
Paloma Lemin

Thank you for the passionate support of our series, Paloma, and writing in! And I agree, the relationship between Salaka and Battle Beast is a really interesting one and you're going to enjoy how it evolves, I promise!

Seconded! I think you've seen a little of that in this issue but that MAY not be the end of it, unless...Salaka DID die in this issue? It's possible!! EEK!

And that's a wrap for this month--please keep the letters rolling in and see y'all back in 30!

-Ben

Another BIG action issue, coming up! See you back here really soon!

-Robert

ROBERT KIRKMAN AND DAN MORA BEGIN A NEW ERA

OVERSIZED

TRANSFORMERS #25

THE

ENERGON UNIVERSE

CHANGES OCTOBER 2025

TRANSFORMERS and HASBRO and all related trademarks and logos are trademarks of Hasbro, Inc. ©2025 Hasbro. All rights reserved. SKYBOUND and all related images are owned by Skybound, LLC. IMAGE COMICS and all related images are owned by Image Comics Inc. All rights reserved.

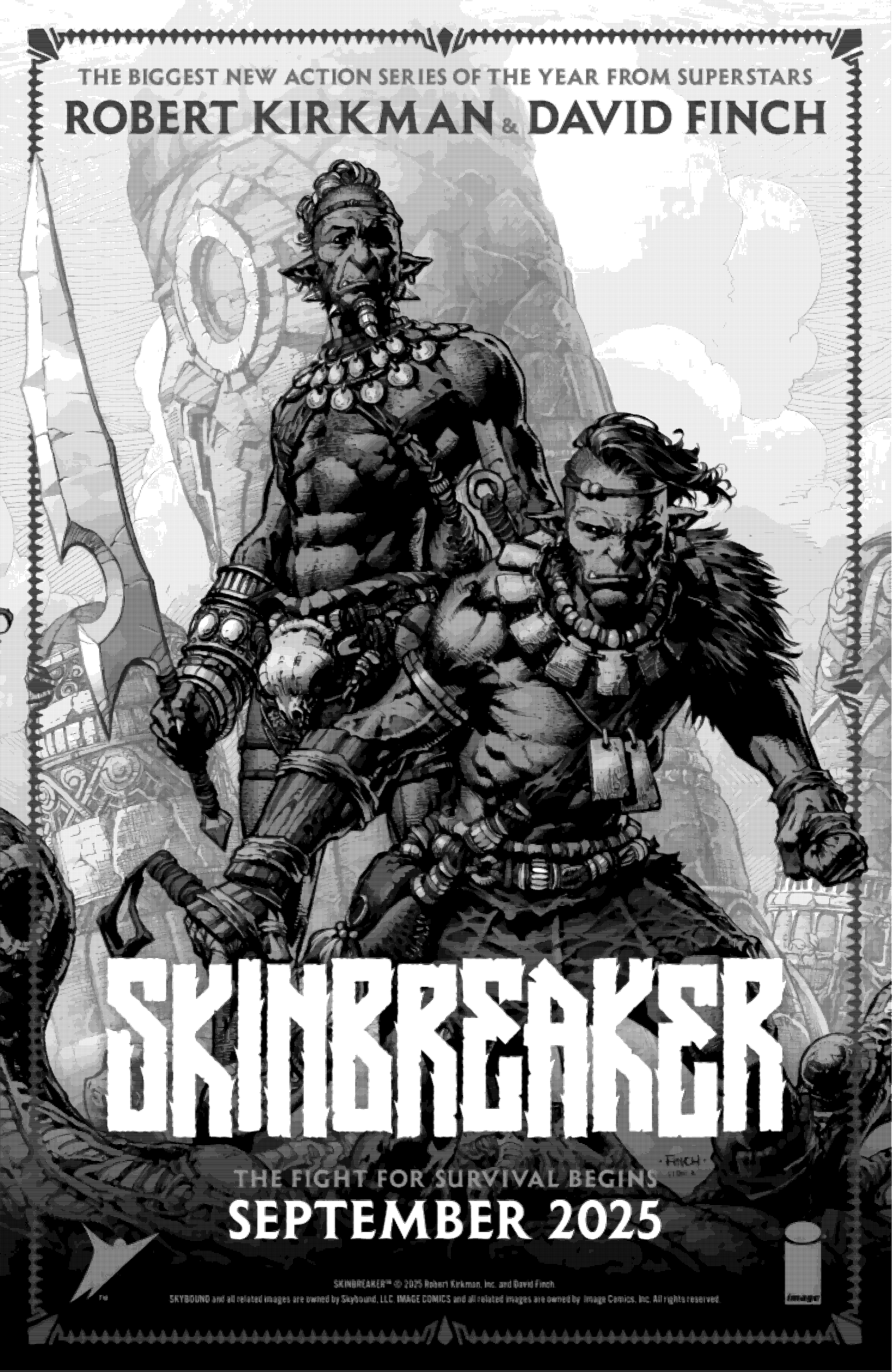
THE BIGGEST NEW ACTION SERIES OF THE YEAR FROM SUPERSTARS
ROBERT KIRKMAN & DAVID FINCH
SKINBREAKER
THE FIGHT FOR SURVIVAL BEGINS
SEPTEMBER 2025
SKINBREAKER™ © 2025 Robert Kirkman, Inc. and David Finch.
SKYBOUND and all related images are owned by Skybound, LLC. IMAGE COMICS and all related images are owned by Image Comics, Inc. All rights reserved.

THE CARNAGE CONTINUES IN ISSUE #6
AVAILABLE OCTOBER 15, 2025

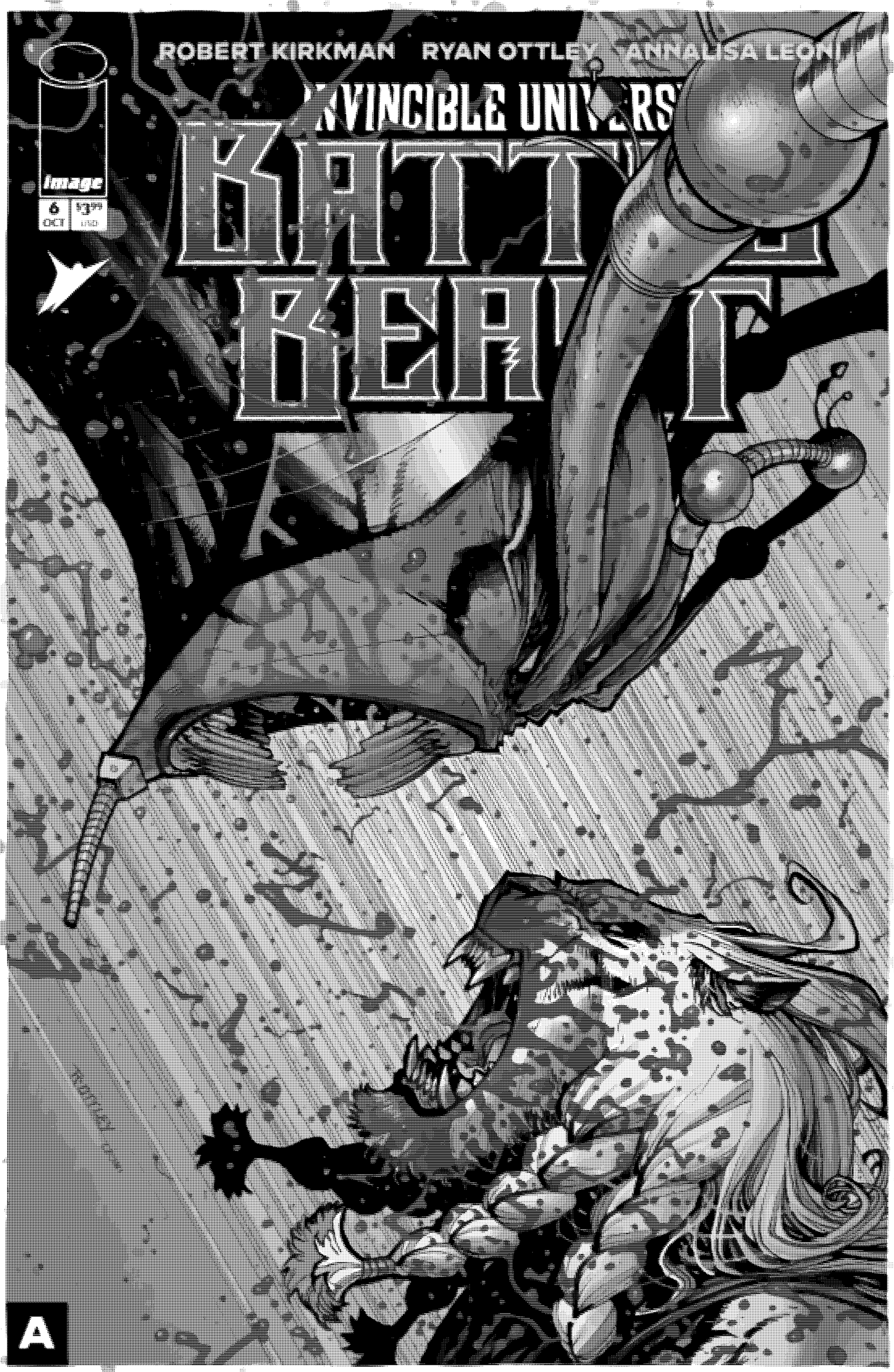

A

B

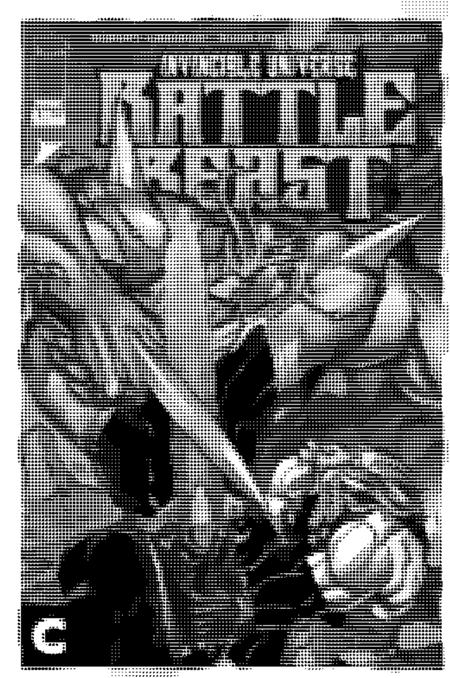

C

D

E

F

RYAN OTTLEY & ANNALISA LEONI
COVER A

SEAN MURPHY & SIMON GOUGH
COVER B

E.J. SU
COVER C

CORY WALKER & LORENZO DE FELICI
COVER D

JORGE CORONA & MIKE SPICER
COVER E

ANDREI BRESSAN & ADRIANO LUCAS
COVER F

BATTLE BEAST™ © 2025 ROBERT KIRKMAN, INC. AND RYAN OTTLEY. INVINCIBLE™ © 2025 ROBERT KIRKMAN, INC. AND CORY WALKER.
IMAGE COMICS® AND ITS LOGOS ARE REGISTERED TRADEMARKS OF IMAGE COMICS, INC. SKYBOUND™ AND ITS LOGOS ARE © OF SKYBOUND, LLC.
ALL RIGHTS RESERVED.

COLLECT ALL THESE EPIC BATTLE BEAST COVERS!

COVER A

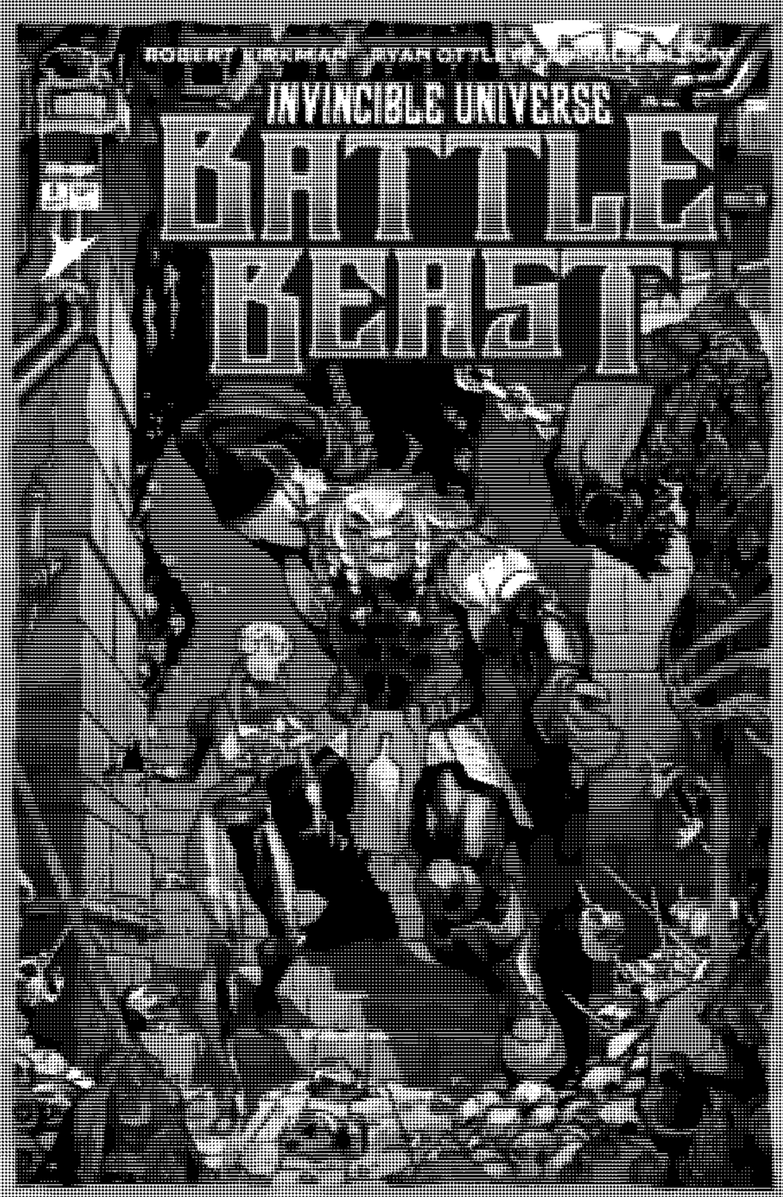

RYAN OTTLEY & ANNALISA LEONI

COVER B

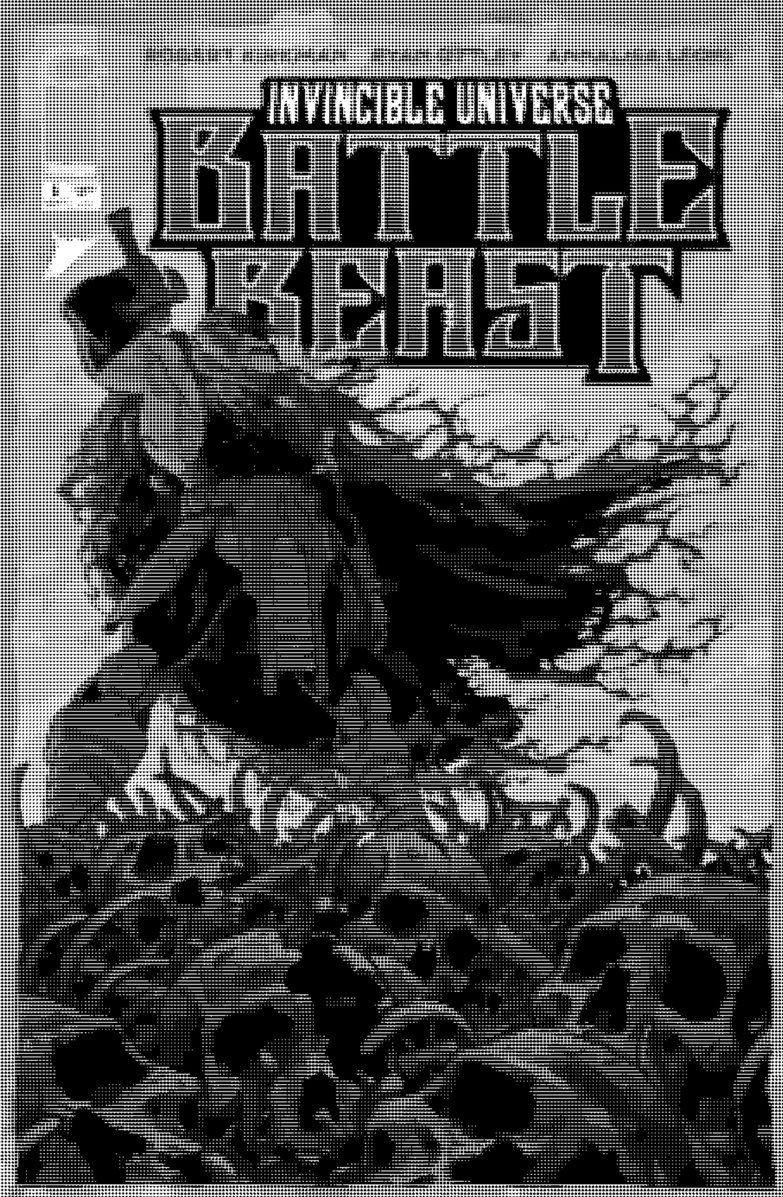

TONY MOORE

COVER C

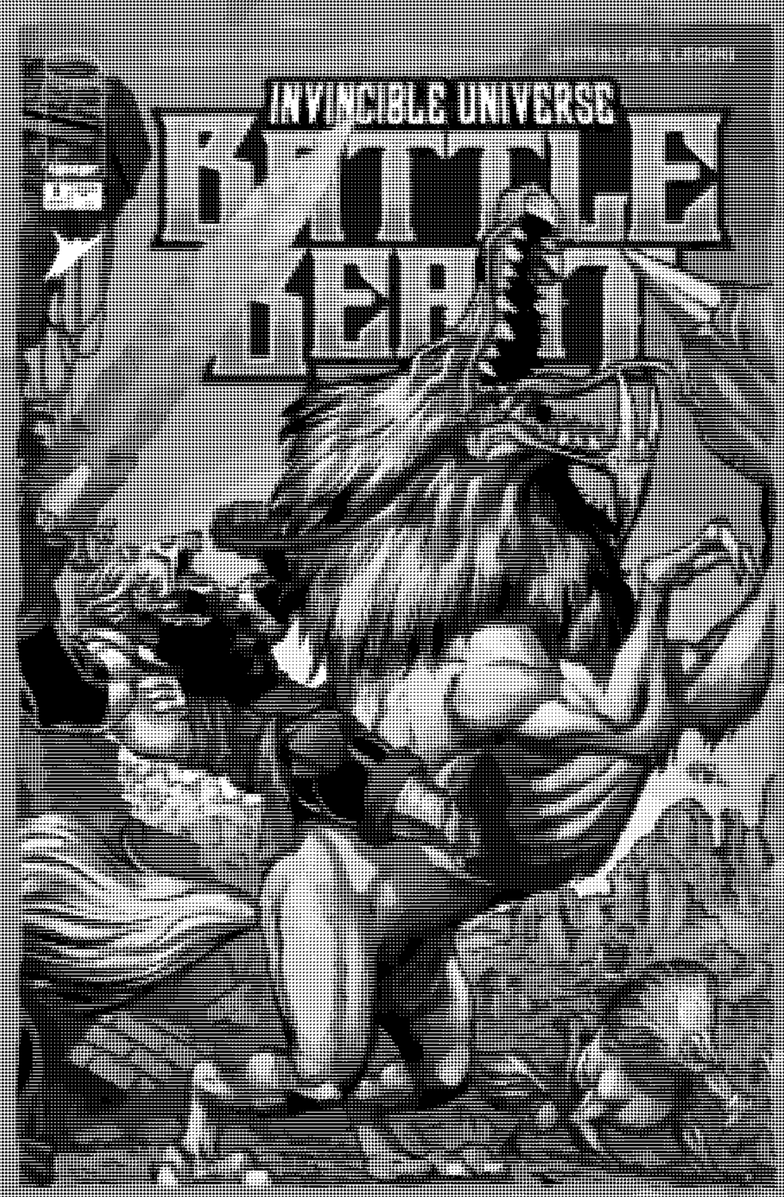

E.J. SU

COVER D

YASMINE PUTRI

COVER E

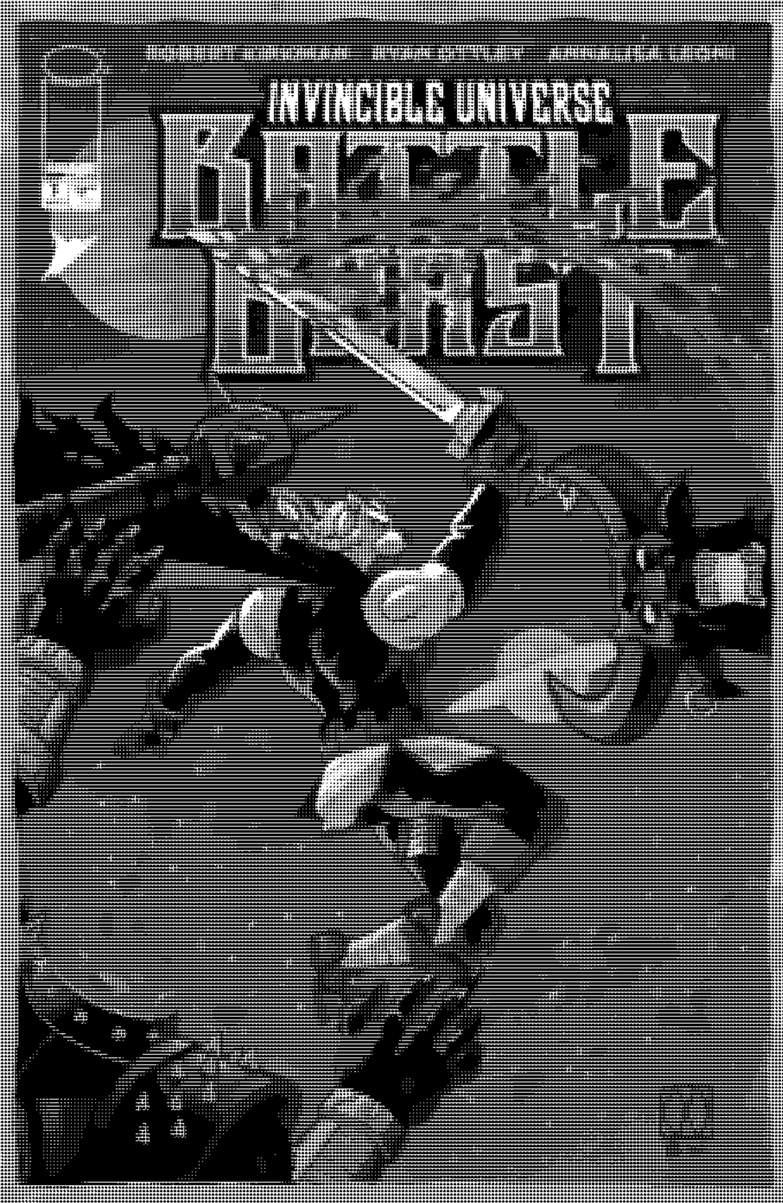

MATT WAGNER & BRENNAN WAGNER

COVER F

ESAD RIBIĆ

BATTLE BEAST™ & © 2025 ROBERT KIRKMAN, INC. AND RYAN OTTLEY. INVINCIBLE™ & © 2021 ROBERT KIRKMAN, INC. AND CORY WALKER. IMAGE COMICS™ AND ITS LOGOS ARE REGISTERED TRADEMARKS OF IMAGE COMICS, INC. SKYBOUND™ AND ITS LOGOS ARE ™ OF SKYBOUND, LLC. ALL RIGHTS RESERVED.